

Sheet '2'
Sheet '1'

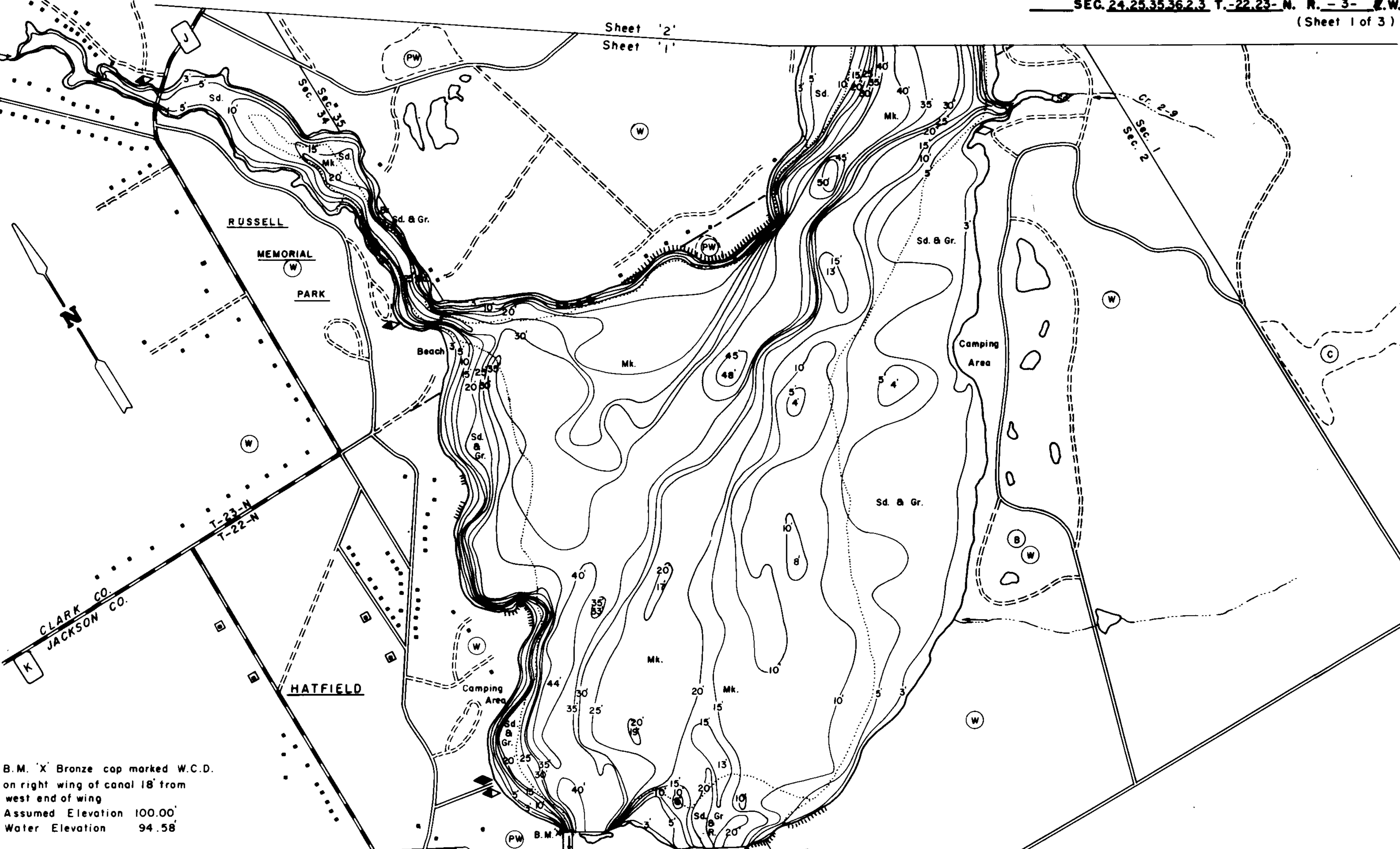

B.M. 'X' Bronze cap marked W.C.D.
on right wing of canal 18' from
west end of wing
Assumed Elevation 100.00'
Water Elevation 94.58'

EQUIPMENT RECORDING SONAR MAPPED JULY 1973

- | TOPOGRAPHIC SYMBOLS | | LAKE BOTTOM SYMBOLS | |
|-----------------------|-------------------------------|---------------------|---------------------------|
| (B) Brush | () Steep slope | P. Peat | B Boulders |
| (PW) Partially wooded | (---) Indefinite shoreline | Mk. Muck | Stumps & Snags |
| (W) Wooded | (---) Marsh | C. Clay | Rock danger to navigation |
| (C) Cleared | (---) Spring | M. Marl | T Submergent vegetation |
| (P) Pastured | (---) Intermittent stream | Sd. Sand | Emergent vegetation |
| (A) Agricultural | (---) Permanent inlet | St. Silt | Floating vegetation |
| B.M. Bench Mark | (---) Permanent outlet | Gr. Gravel | Brush shelters |
| (D) Dwelling | (---) Dam | R. Rubble | |
| (R) Resort | (---) D.N.R. State owned land | Bc. Bedrock | |
| (C) Camp | | | |

SPECIES OF FISH	Abundance		
	Abundant	Common	Present
Muskie			X
N. Pike			X
Walleye	X		
L.M. Bass			X
S.M. Bass	X		
Panfish			X
Trout			
Catfish			X

WATER AREA 839.24 ACRES
 UNDER 3 FT. 6 %
 OVER 20 FT. 32 %
 MAX. DEPTH 50 FEET.
 TOTAL ALK. 19 P.P.M.
 VOLUME 13,397.1 ACRE FT.
 MAIN SHORELINE 11.87 MI.
 ISLAND SHORELINE 1.52 MI.



Access Access with Parking Boat Livery

Drawn by: E. Eaton
Field work by: M. Clark

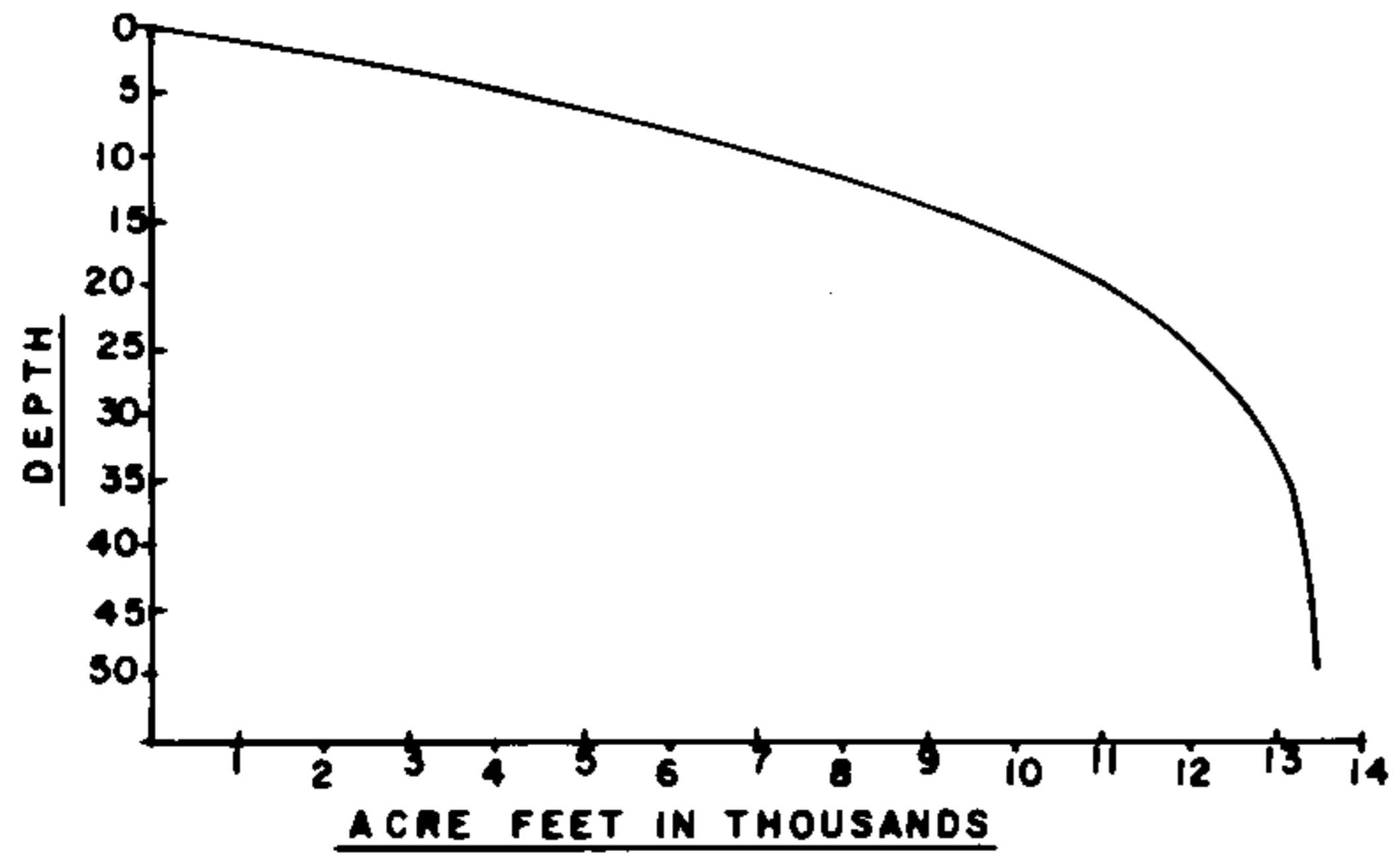
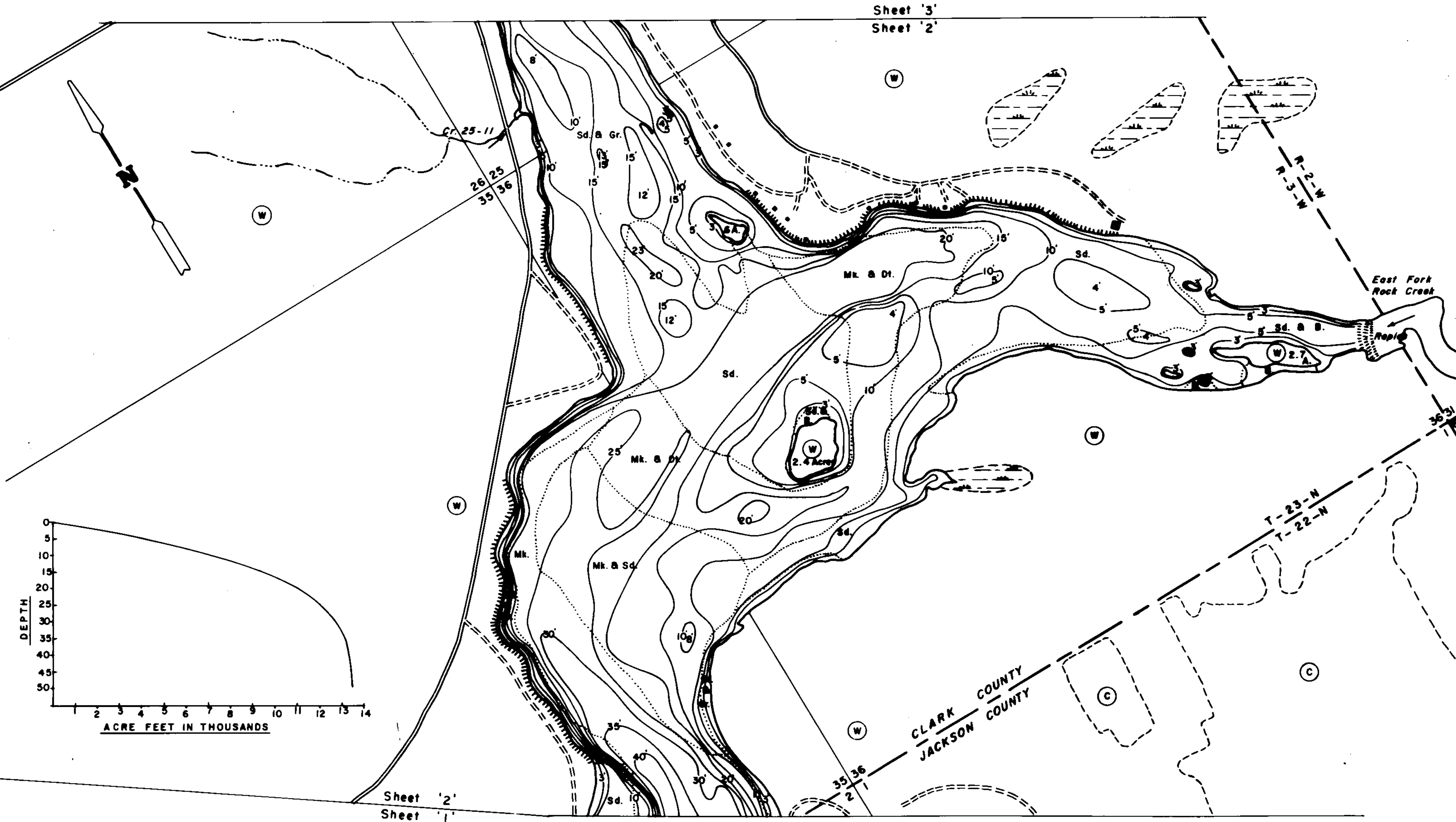

EQUIPMENT RECORDING SONAR MAPPED JULY 1973
MONTH YEAR

TOPOGRAPHIC SYMBOLS		LAKE BOTTOM SYMBOLS	
Brush	Steep slope	P. Peat	B. Boulders
Partially wooded	Indefinite shoreline	Mk. Muck	Stumps & Snags
Wooded	Marsh	C. Clay	Rock danger to navigation
Cleared	Spring	M. Marl	T. Submergent vegetation
Pastured	Intermittent stream	Sd. Sand	I. Emergent vegetation
Agricultural	Permanent inlet	Sl. Silt	Floating vegetation
B.M. Bench Mark	Permanent outlet	Gr. Gravel	Brush shelters
Dwelling	Dam	R. Rubble	
Resort	D.N.R. State owned land	Bc. Bedrock	
Camp			

SPECIES OF FISH	ABUNDANCE	
	Common	Present
Muskie		X
N. Pike		X
Walleye	X	X
L. N. Bass		X
S. W. Bass	X	X
Panfish		X
Trotl		X
Catfish		X

WATER AREA 839.24 ACRES
 UNDER 3 FT. 6 %
 OVER 20 FT. 32 %
 MAX. DEPTH 50 FEET.
 TOTAL ALK. 19 P.P.M.
 VOLUME 13,397.1 ACRE FT.
 MAIN SHORELINE 11.87 MI.
 ISLAND SHORELINE 1.52 MI.



Access Access with Parking Boat Livery
 Drawn by: E. Eaton
 Field work by: M. Clark

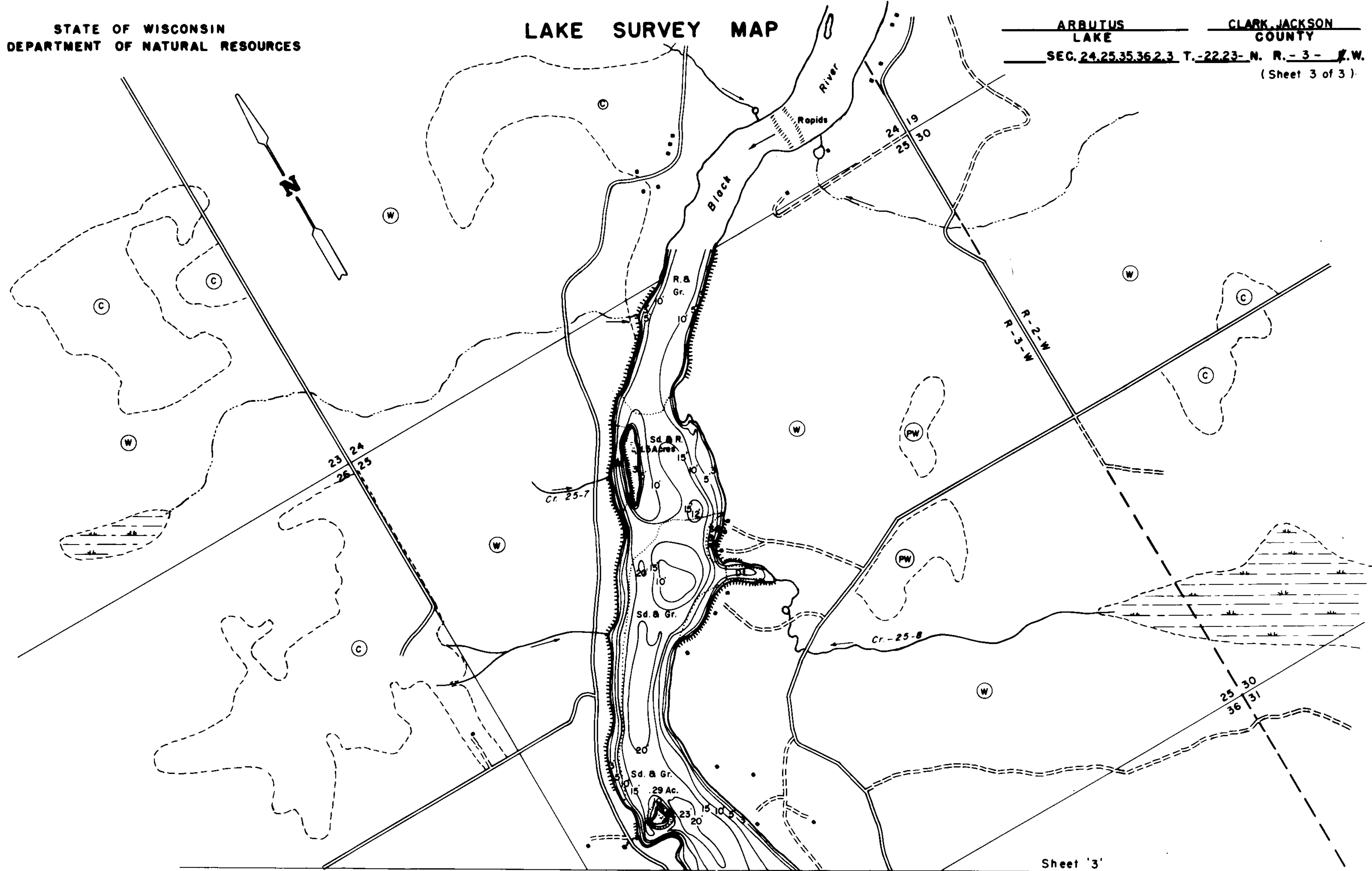

Sheet '3'
Sheet '2'

EQUIPMENT RECORDING SONAR MAPPED JULY 1973

TOPOGRAPHIC SYMBOLS		LAKE BOTTOM SYMBOLS	
(B) Brush	Steep slope	P. Peat	B Boulders
(PW) Partially wooded	~ Indefinite shoreline	Mk. Muck	⊕ Stumps & Snags
(W) Wooded	⊞ Marsh	C. Clay	⊙ Rock danger to navigation
(C) Cleared	⊙ Spring	M. Marl	T Submergent vegetation
(P) Pastured	~ Intermittent stream	Sd. Sand	⊥ Emergent vegetation
(A) Agricultural	≡ Permanent inlet	St. Silt	⊖ Floating vegetation
B.M. Bench Mark	≡ Permanent outlet	Gr. Gravel	⊕ Brush shelters
■ Dwelling	⊥ Dam	R. Rubble	
⊞ Resort	D.N.R. State owned land	Bc. Bedrock	
⊞ Camp			



Drawn by: E. Eaton
Field work by: M. Clark

SPECIES OF FISH	Abundant		Present
	Common	Present	
Muskie			X
N. Pike			X
Wolleye	X		X
L. M. Bass			X
S. M. Bass	X		
Panfish	X		
Trout			
Catfish			X

WATER AREA 839.24 ACRES
 UNDER 3 FT. 6 %
 OVER 20 FT. 32 %
 MAX. DEPTH 50 FEET.
 TOTAL ALK. 19 P.P.M.
 VOLUME 13,397 ACRE FT.
 MAIN SHORELINE 11.87 MI.
 ISLAND SHORELINE 1.52 MI.

Source: Wisconsin Department of Natural Resources 608-266-2621
Arbutus Lake – Clark County, Wisconsin DNR Lake Map
Date – Jul 1973 - Historical Lake Map - Not for Navigation
A Public Document - Please Identify the Source when using it.